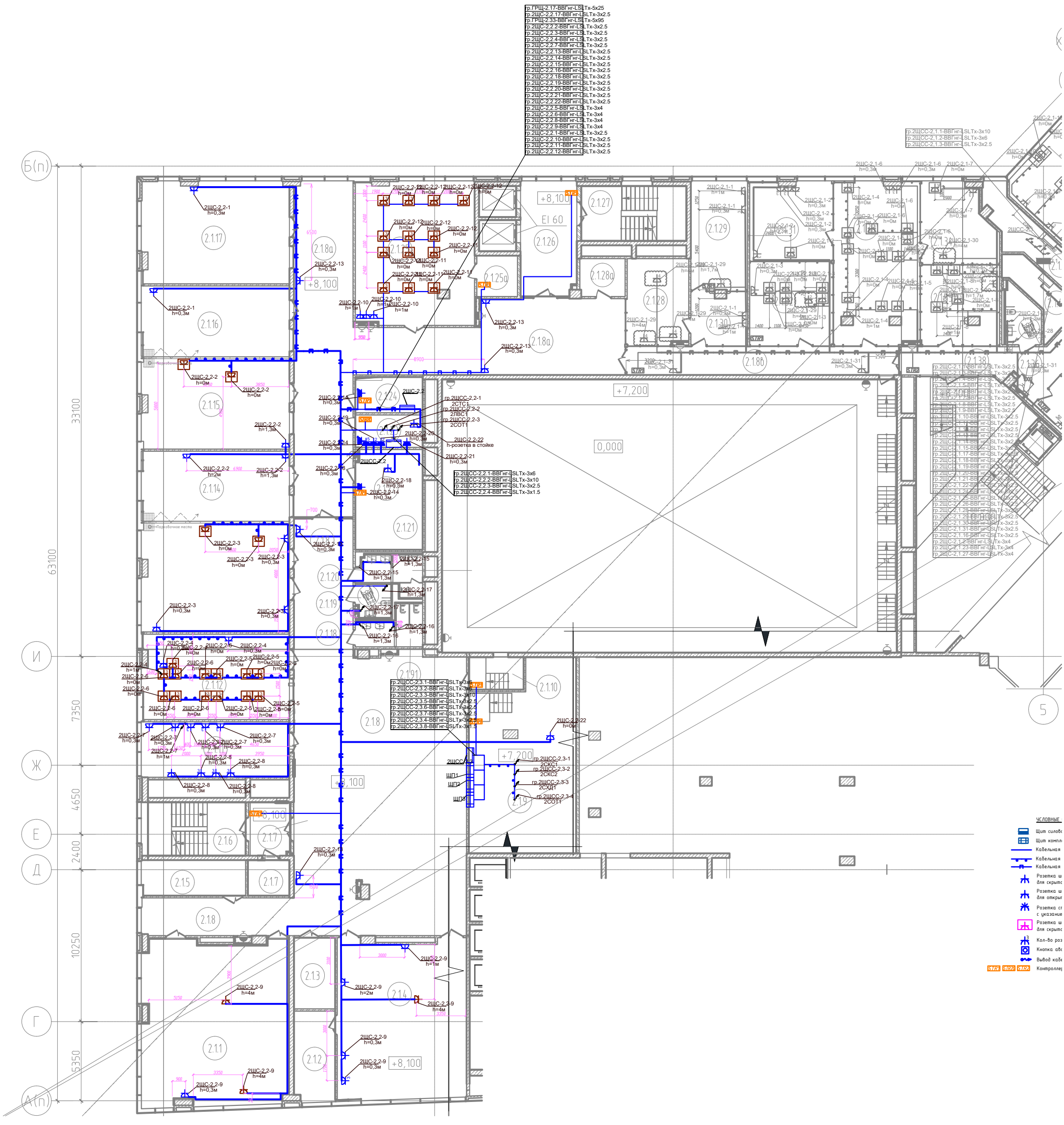Сегмент 1 на отм +8,100